

6/1800/192 A/E/195
 Planning Permit No.
APPROVED
 SUBJECT TO THE CONDITIONS IN
 THIS OFFICE LETTER
 No. 1280/192 Date: 11/11/57
 FOR MEMBER SECRETARY
 MADRAS METROPOLITAN
 DEVELOPMENT AUTHORITY
 MADRAS - 600 008

Revised Plan
 Dt. 3-9-55
MMDA (B)/PP NO. 1
 G.M. No. 280/50/57
 AREA: 113
 PART I
 PART II
A.P. NO. 16/85 U.P.

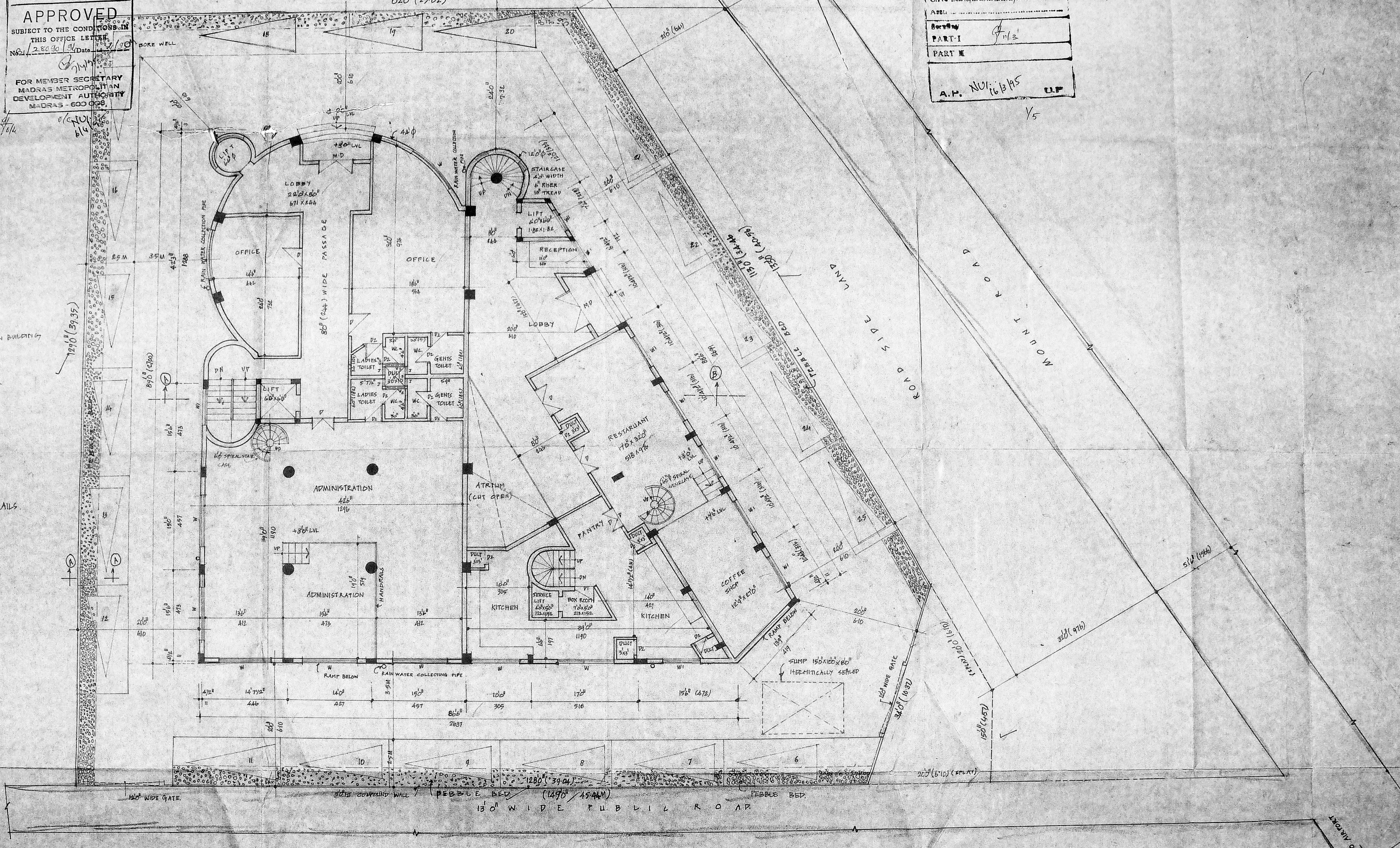
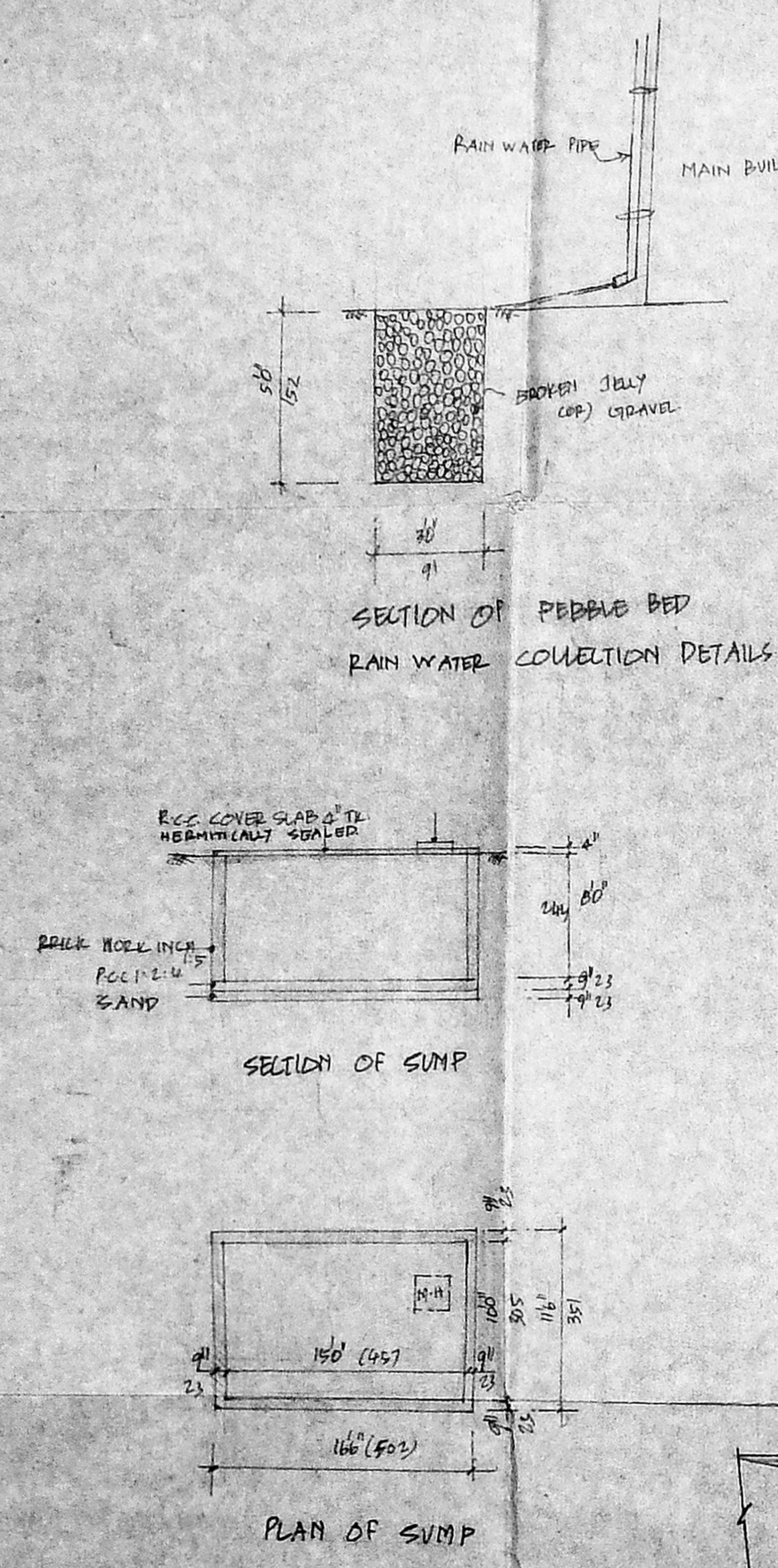

PLAN SHOWING THE PROPOSED BUILDING AT DOOR NO. 85,
 T.C. NO. 124/13, BLOCK NO. 5, MOUNT ROAD,
 GUNDRY, MADRAS-52

SPECIFICATION

FOUNDATION: R.C.C. COLUMNS, COLUMN PASSAGES AND FLINT BEAM
 IN R.C.C. 1:2:4 MIX

SUPER-STRUCTURE: BRICK WORK IN 1:5 R.C.C. FRAMED STRUCTURE

FLOOR & ROOF: R.C.C. 1:2:4 MIX

FLOORING: R.C.C. 1:2:4 AT BASE WITH 3/4" MOSAIC TILES

WATERPROOFING: BRICK WORK JELLY IN LIMB MORTAR TO SLOPE OF 1:60 WITH 2 COURES OF FLAT (OR) PRESSED

JOINERY: Best INDIAN TEAK-WOOD & ALUMINIUM

JOINERY DETAILS

MAIN DOOR: M.D. 160x210

DOOR: D1 20x170, D2 20x170

WINDOW: W 90x140, W1 60x140, W2 30x120

VENTILATOR: V1 40x20, V2 30x20

R.C.C. SALLY: S 10x20

AREA DETAILS

FLOT EXTENT: 15,424

GROUND FLOOR: 6334

MEZZANINE FLOOR: 1939

FIRST FLOOR PLINTH AREA: 6334

SECOND FLOOR: 4334

THIRD FLOOR: 6334

TOTAL: 27975

PLANT COVERAGE: 41.7%

P.C.S: 176

COLOUR

PROPOSED ROAD: [Color swatch]

SITE BOUNDARY: [Color swatch]

OWNER: M. V. S. Ramesh Babu
 S. Rama Maheswari
 S. S. Srinivasan
 S. S. Srinivasan

ARCHITECT: P. S. GOVINDARAD CONSULTANTS

S. DURAI PANDIAN
 B.E. AMISE E.V. P.H. ARCH.
 Chartered Engineer, Valmiki Industrial Consultants
 Residential Architects, Teachers, Engineers &
 Licensed Surveyors, Corporation of Madras
 No. 25, Vigneshwari, K. J. Somaiyasa, Coimbatore, Extn.
 Madras-600 002, Ph. No. 22286, Off. 2227000

Revised Plan
Dt. 8.3.95

MADA BI/PP NO. 1
C.M.O. Dt. 28.10.94
PART I
PART II
U.P.

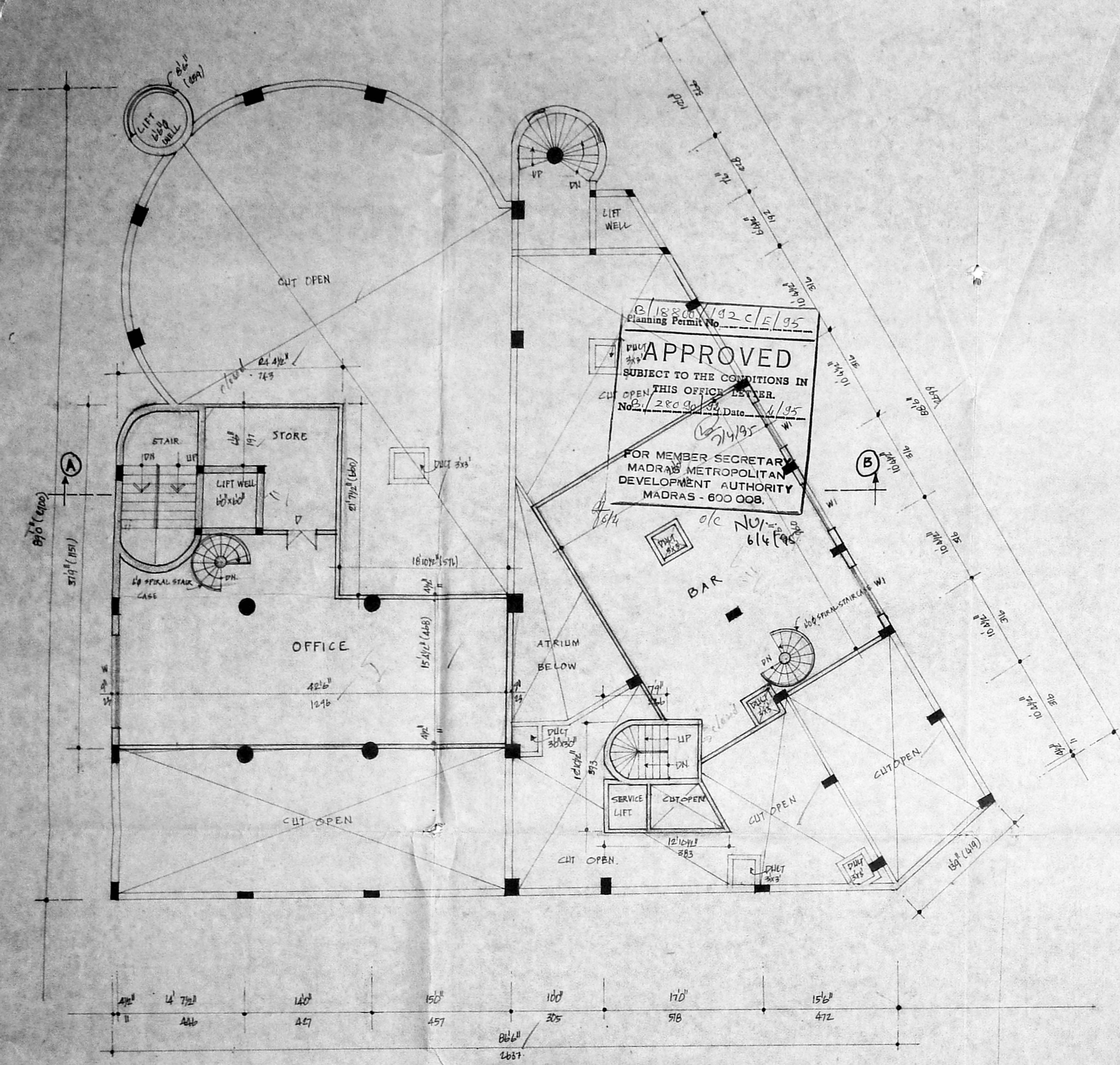

MEZZENINE FLOOR PLAN

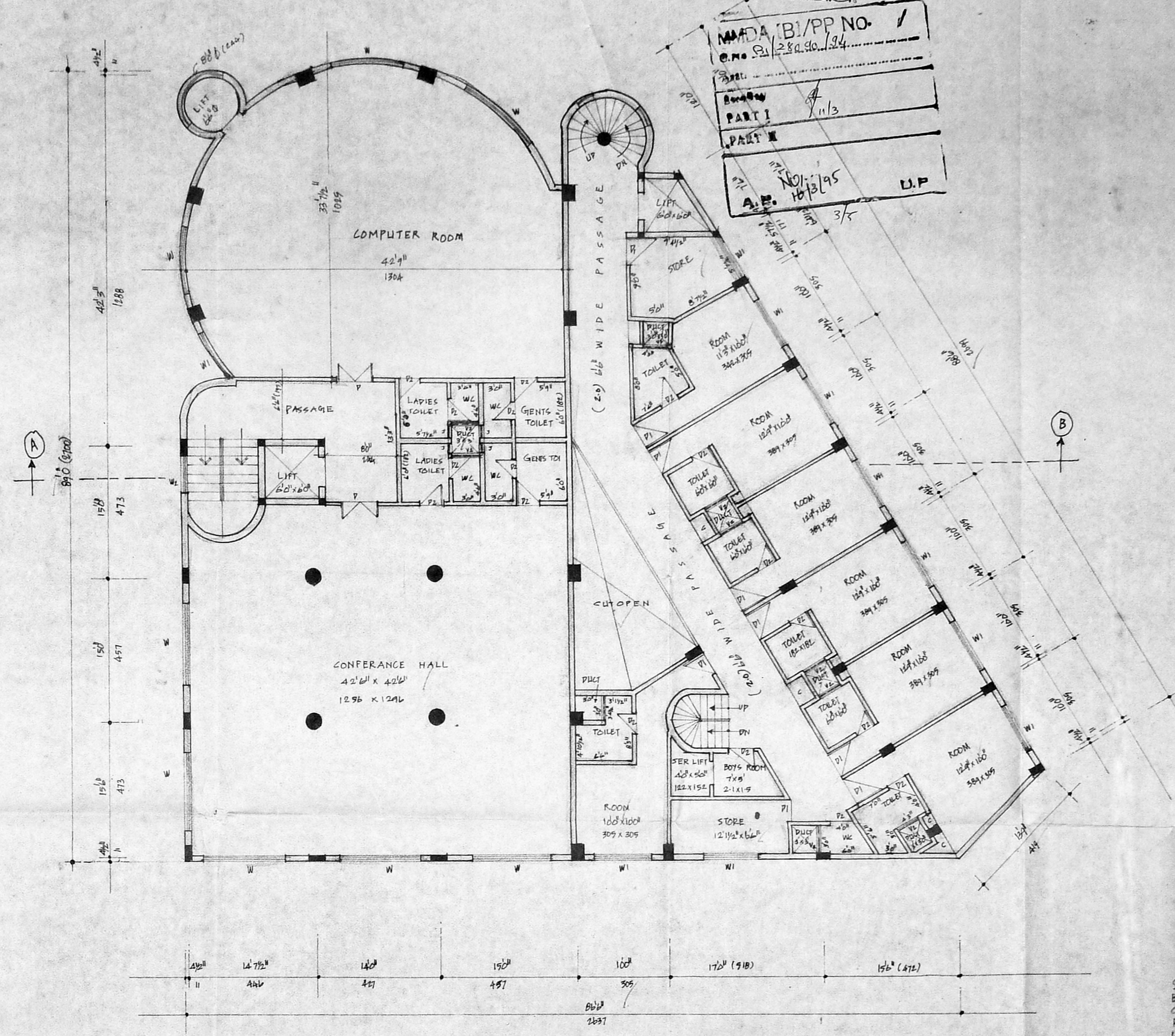

FIRST FLOOR PLAN

PLAN SHOWING THE PROPOSED BUILDING AT DOOR NO 85, T.S. NO 1243, BLOCK NO 5
MOUNT ROAD, GUINDY, MADRAS-32.
SCALE 1" = 50' (1:1600)

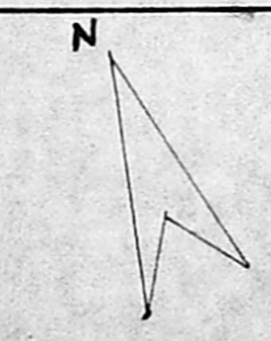

OWNER PROPOSED ROAD PLOT BOUNDARY

OWNER
M. Usha Padma Botham
R. Kalandhu
S. Uma Maheswar
S. Jagan
Padma Botham

ARCHITECTS
PS. GOVINDRAD CONSULTANTS

S. DURAI PANDIAN
BE AMISE FIV FILE Arch
Chartered Engineer, Major Industrial Consultant
Registered Architect, Temple Engineer &
Licensed Surveyor, Corporation of Chennai
14, Sri Vinayak, Ellipattu, Madhav Colony, ERM
Madhav Colony, PO No. 11665, OFF. 621138

Revised Plan
Dt. 8.3.95

MMDA (B)/PP NO. 1
G.No. B/28030/94

Part I
Part II

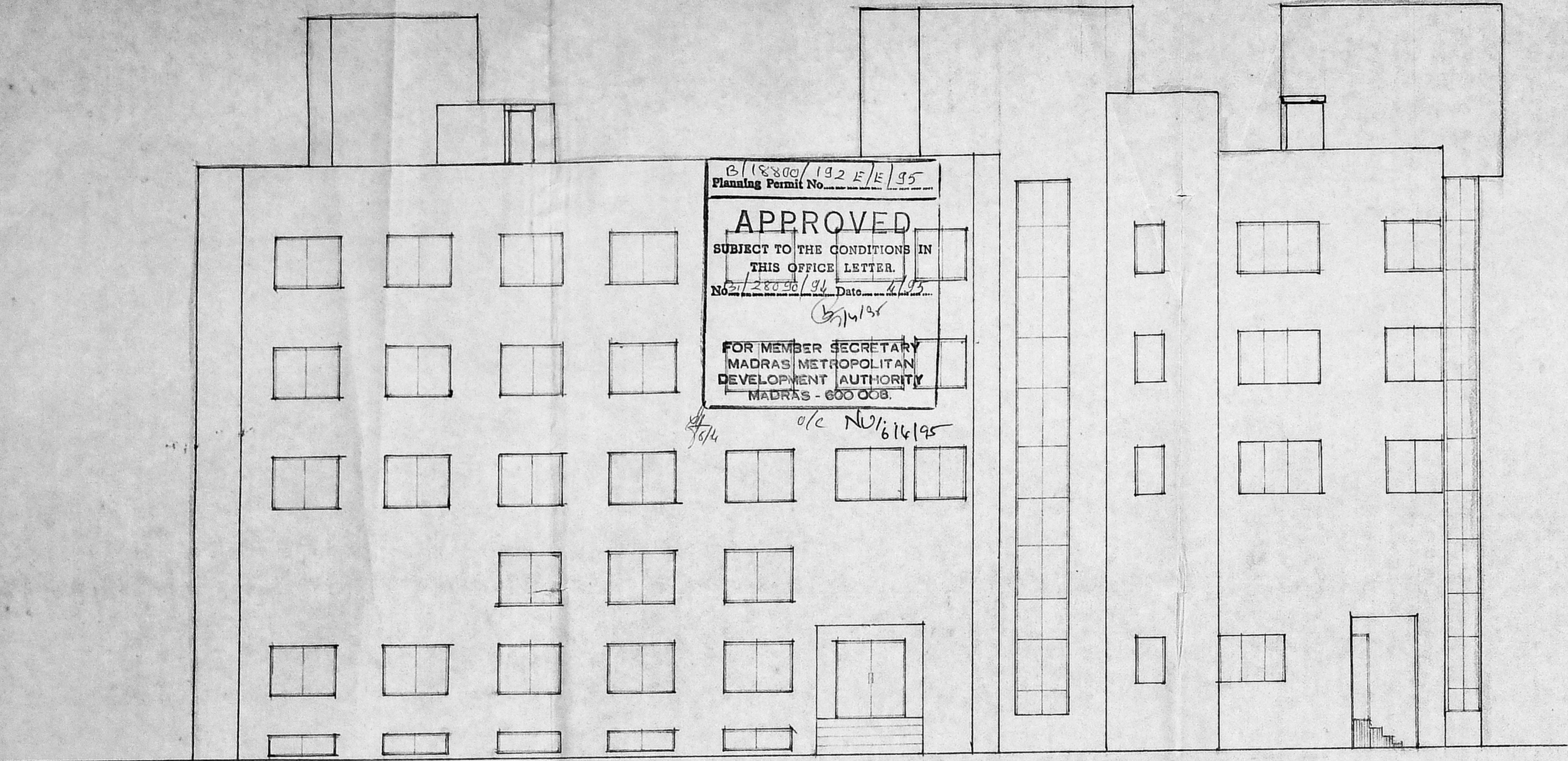
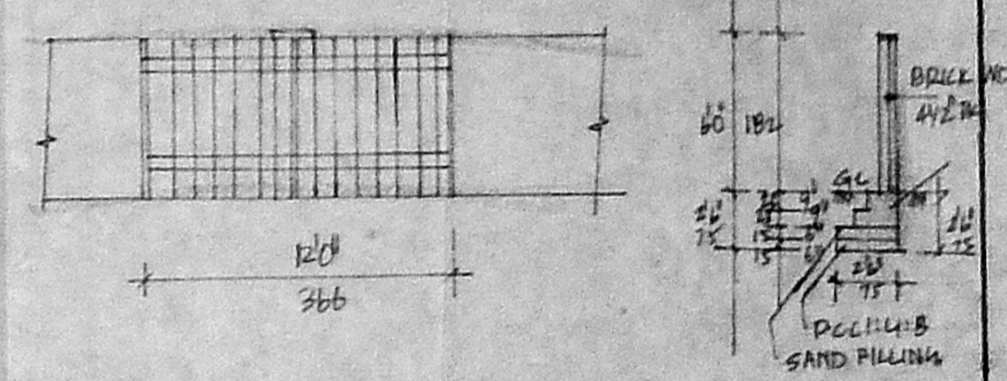
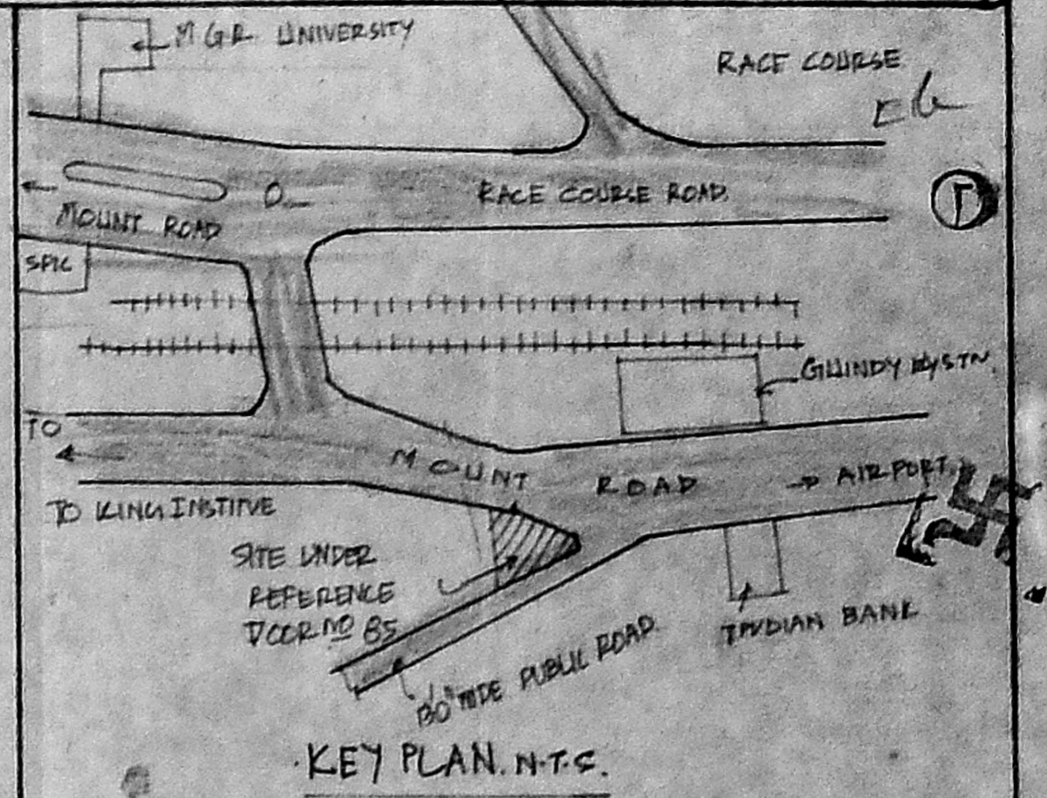

B/18800/192 E/E/95
Planning Permit No. 18800/192 E/E/95
APPROVED
SUBJECT TO THE CONDITIONS IN THIS OFFICE LETTER.
No. B/28030/94 Date 4/95
FOR MEMBER SECRETARY
MADRAS METROPOLITAN
DEVELOPMENT AUTHORITY
MADRAS - 600 008.

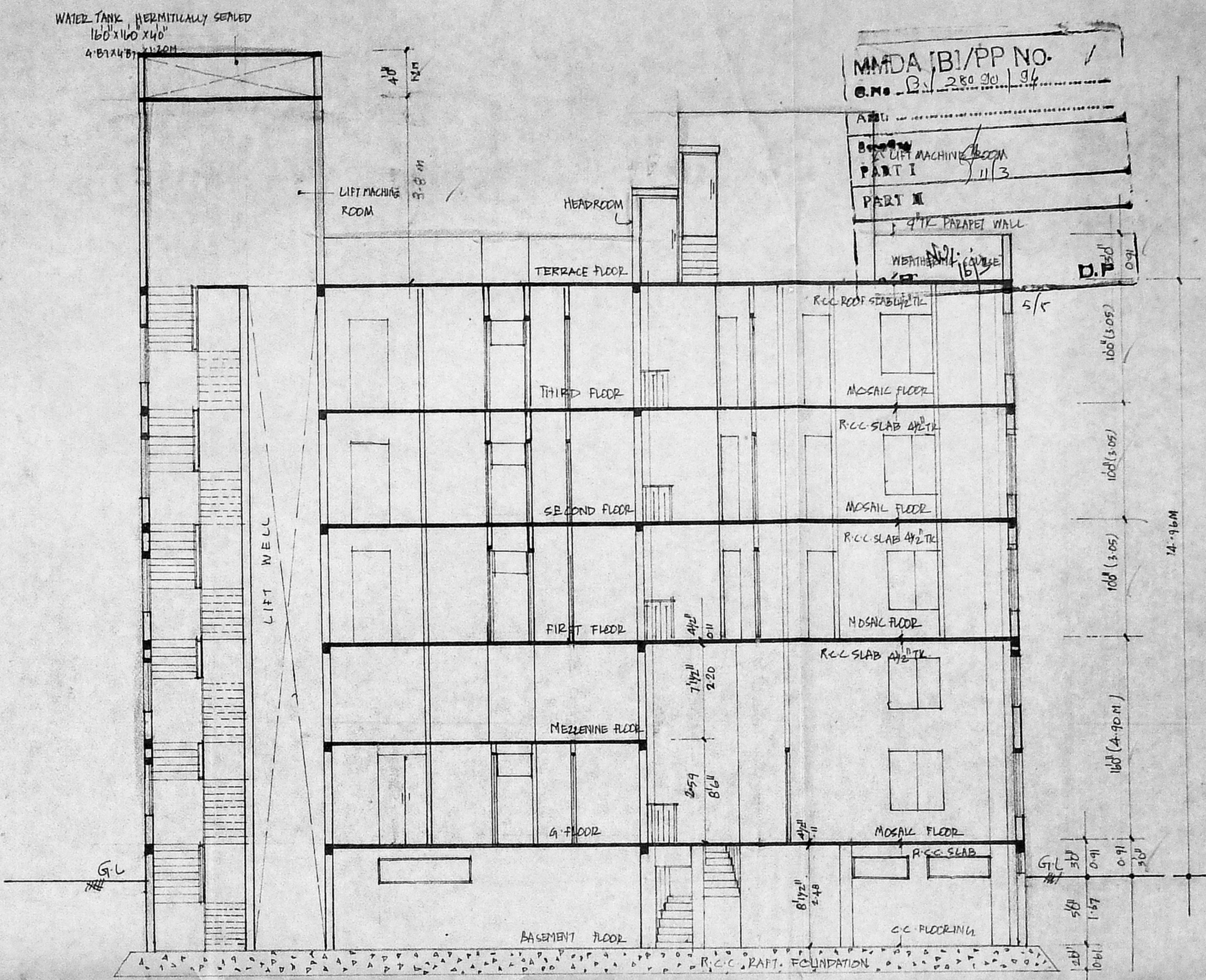

PLAN SHOWING THE PROPOSED BUILDING AT DOOR NO 85, T.S. NO 12 & 13, BLOCK NO 5
MOUNT ROAD GUINDY MADRAS - 32



COLOUR INDEX	SCALE	OWNER
PROPOSED	1:80 (1/100)	M. Uma
ROAD		R. Kalanidhi
SITE BOUNDARY		S. Uma Maheswari

ARCHITECT: S. Duraipandian
S. DURAIPANDIAN
B.E., AMISE, P.V., F.I.T., Arch.
Chartered Engineer, Valuer, Industrial Consultant,
Registered Architect, Temple Engineer &
Licence Surveyor, Corporation of Madras
14, 5th Vinayak Kripalaya, Guindy Colony Extn.,
Madras 600 002. Ph. No. 612665 OFF. 6067300
P.G. GOUNDRAO CONSULTANTS